

THE WINTER EDIT

---

# WINTER *bucket* LIST



- Ice skate at the Whitewater Center
- Winter hike Crowders Mountain
- Walk Romare Bearden Park on a cold morning
- Explore Discovery Place Science indoors
- Cheer a Charlotte Checkers hockey game
- Visit the Levine Museum of the New South
- Ice skate at Birkdale Village
- Wander Reedy Creek Park trails
- Day trip toward NC ski country
- Museum of Illusions photo ops
- Game Show Battle Rooms with friends
- Rail Trail walk, no destination
- Brewery hop on a slow Sunday afternoon

# EVENTS *this* SEASON

## JANUARY

---

Dale Watson Concert  
Jan 14 | Neighborhood Theatre

24kGoldn Show  
Jan 20 | Neighborhood Theatre

The Very Hungry Caterpillar  
Show  
Jan 24 | Carolina Theatre

Jason Isbell Live  
Jan 16 | Ovens Auditorium

Fantasia & Anthony Hamilton  
Jan 23 | Spectrum Center

Snow Days: Winter Experience  
Jan 3–5 | Truist Field

Nothing More + Support  
Jan 17 | The Fillmore

GHOST Concert  
Jan 25 | Spectrum Center

Find Your Muse Open Mic  
Jan 19 | The Evening Muse

## FEBRUARY

---

Hannah Berner Live  
Feb 1 | Ovens Auditorium

The Wombats  
Feb 4 | The Fillmore

Tyler Braden Valentine's Concert  
Feb 14 | Neighborhood Theatre

Ricardo Arjona Concert  
Feb 3 | Spectrum Center

Craig Ferguson Stand-Up  
Feb 5 | The Comedy Zone

Family First: Jembe Drumming  
Feb 7 | Harvey B. Gantt Center

Heather Shaw Comedy  
Feb 4 | The Comedy Zone

112, Total & Case  
Feb 5 | Ovens Auditorium

Charlotte Checkers Hockey Game  
Feb (various dates) | Bojangles Coliseum

## MARCH

---

Encanto in Concert  
Mar 20 | Belk Theater

Nine Inch Nails Concert  
Mar (varies) | Spectrum Center

Very Hungry Caterpillar Show  
Mar (various dates) | Carolina Theatre

Discovery Place Science Winter Programs  
Various Dates | Discovery Place Science

WWE Friday Night SmackDown  
Mar (varies) | Spectrum Center

ImaginOn Family Programming  
Various Dates | ImaginOn

THE WINTER EDIT

---

# GRAY *day* FAVORITES

## COZY & SLOW

---

- Coffee + a book at **Backyard Brew**
- Window shop inside **Optimist Hall**
- Quiet galleries at **Mint Museum**
- Lunch at **The Workman's Friend**

## GET MOVING

---

- Indoor climbing at **Inner Peaks**
- Winter walk at **Freedom Park**
- Heated yoga at **Okra Yoga**
- Pickleball at **Renaissance Park**

## TREAT YOURSELF

---

- Dessert + espresso at **Vavela Cafe**
- Massage day at **Solstice Bodywork**
- Cocktails at **The Cellar at Duckworth's**
- Fresh pastry run to **Renaissance Pâtisserie**

## TRY SOMETHING NEW

---

- Pottery class at **Clayworks**
- Cooking class at **Chef Alyssa's Kitchen**
- Candle pouring at **Poured Candle Bar**
- Improv night at **Charlotte Comedy Theater**

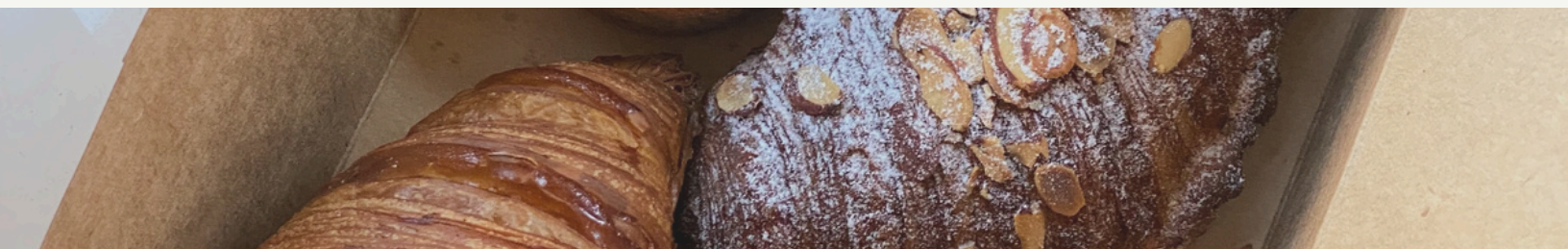

# LOCAL *stays* & GETAWAYS



## GETAWAYS

---

### **Asheville**

2 hrs by car

Cozy mountain vibes, breweries, fireplaces, and Blue Ridge views.

### **Boone**

2.5 hrs by car

Snowy hikes, Appalachian charm, and nearby ski slopes.

### **Charleston**

3 hrs by car

Mild winter weather, empty sidewalks, and peak cozy dining season.

## LOCAL STAYS

---

Morehead Inn

The Duke Mansion

The Ivey's Hotel

Kimpton Tryon Park Hotel

The Dunhill Hotel





# WISHING YOU A GREAT NEW YEAR

I hope this guide inspires you to get out, explore, and soak up everything our city has to offer this season.

I'm thrilled to share my favorite local spots and events with you!

*Alyssa Carrier*

CHARLOTTE REALTOR  
@YOURHOMEGIRL\_CLT  
5980-213-9766  
ALYSSA@YOURHOMEGIRLCLT.COM

# REACH OUT!

Have questions about real estate in Charlotte? You don't have to be ready to buy or sell to reach out! Send me a message to schedule a call.