



ONE INCH = 100 FEET
 0 50 100 200

11 x 17 sheet not to scale
 scale correct on 18 x 24 sheet

5.637 ACRE TRACT Vol. 109, Pg. 656
 D.R.S.C.T. as shown on Brand Mast
 Survey 4929033
 Ted and Debbie Gilbreath
 1917 C.A. 1904
 Walnut Springs, Texas
 76696

N 63°42'24"E 326.59'
 Bearing Reference line
 per Mizell Survey of
 Gilbreath tract and
 also based on GPS
 Grid bearing Texas
 North Central Zone.

POINT OF BEGINNING
 58' FROM PCO ROUND
 N WEST LINE C.R. 1004
 AT S.E.C. 3.557 ACRE
 GILBREATH TRACT
 DESCRIBED IN
 109456 DRAGT
 NORTH: 6755329.54
 EAST: 2161817.16
 TSPC GRID COORDINATES,
 ZONE 4202

P.O.B. Tract Two
 N: 6755029.25
 E: 2161817.16
 1/2" capped iron reference
 rod S 44° 09' 42" W 105.98'

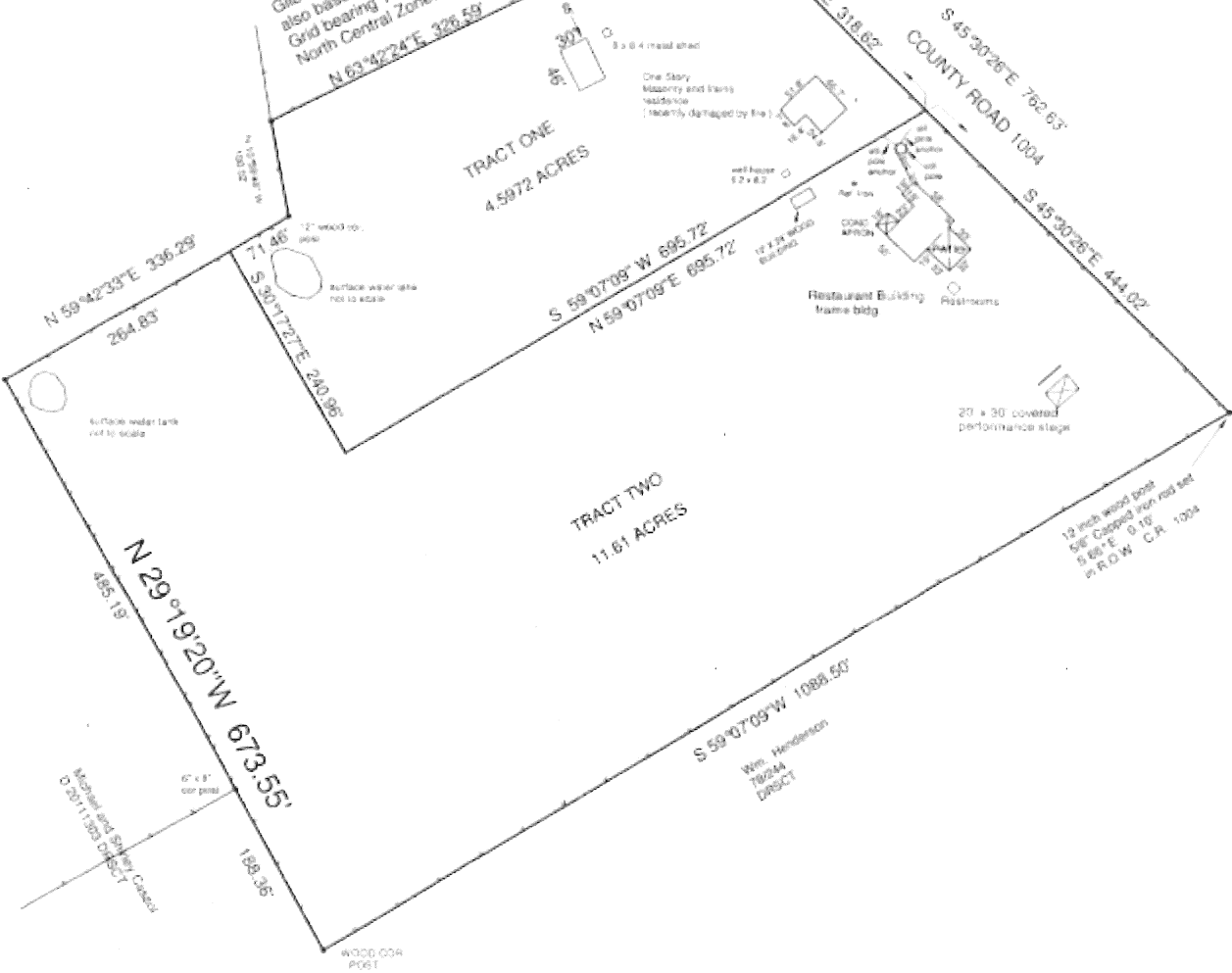

Prepared from an actual on the ground survey by
 me 3-16-2013. All data based on Texas State Plane
 Coordinate System Zone 4202 (North Central)
 Data collected using Western Data Systems
 VRS Network and Trimble R-6 equipment.
 3-22-2013

