

NW 1/4 SECTION 41
LUNATIC ASYLUM LANDS
ABSTRACT NO. 982

SW 1/4 SECTION 41
LUNATIC ASYLUM LANDS
ABSTRACT NO. 865

ARE BASED ON THE TEXAS STATE PLANE COORDINATE SYSTEM, NORTH
GEOID, PROPOSED VALUES TO 0.00' ALL PLACES AND DISTANCES BY DIVIDING
SCALE FACTOR OF 1.00012.
C INFORMATION SHOWN HEREON IS FROM A DIGITAL PHOTOGRAMMETRY FILE
ROOT AND WILL NOT REFLECT CHANGES MADE SINCE IT WAS FLOWN.

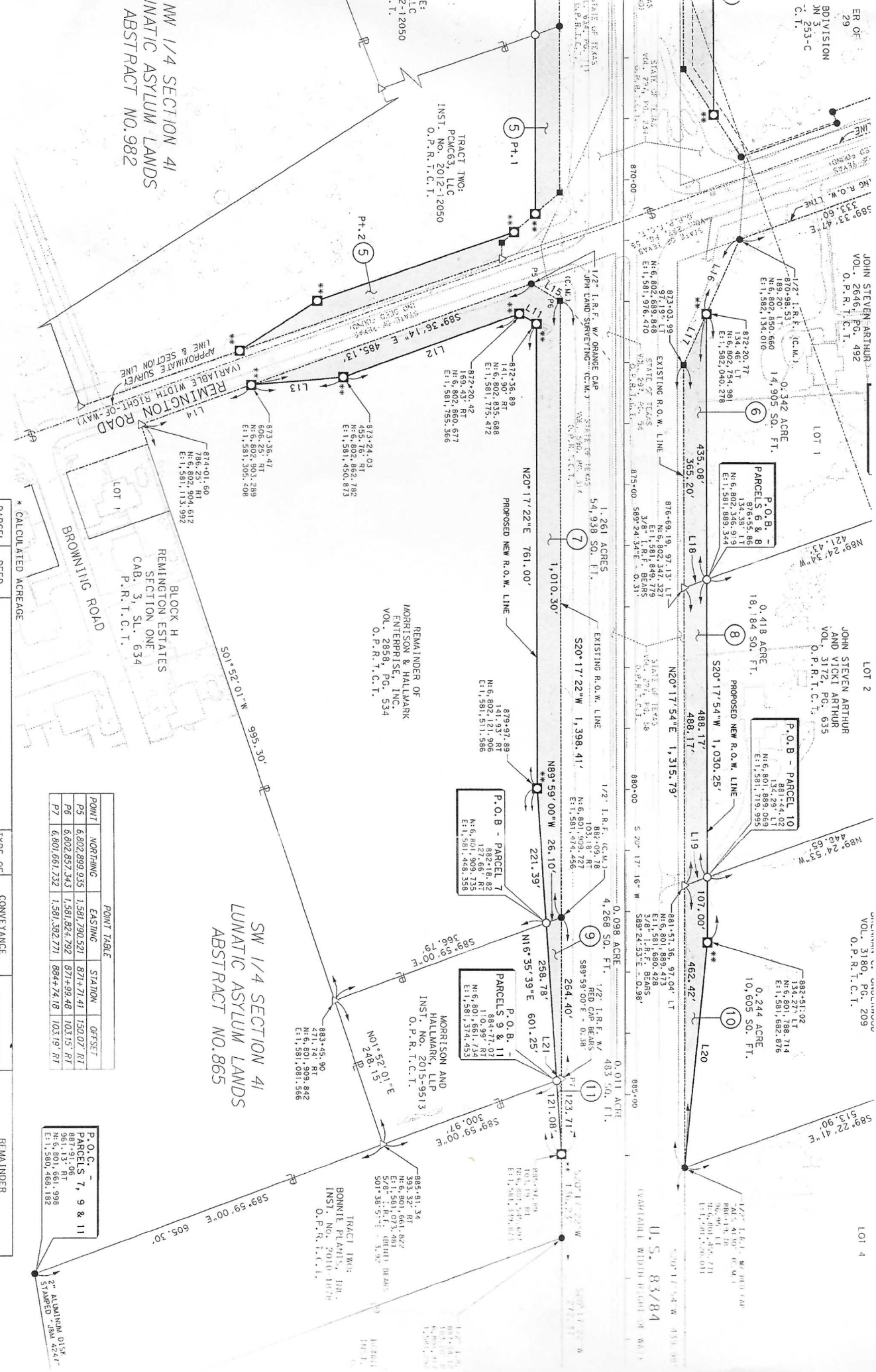

* CALCULATED ACREAGE

POINT	NORTHING	EASTING	STATION	OFFSET
P5	6,802,899.935	1,581,790.327	871+71.41	130.07' RT
P6	6,802,857.343	1,581,824.792	871+99.48	103.15' RT
P7	6,801,661.732	1,581,382.771	884+74.18	103.19' RT

P.O.C. -
PARCELS 7, 9 & 11
N: 6,801,651.998
E: 1,580,458.182

PARCEL NO.	DEED ACREAGE	PROPERTY OWNER	TYPE OF CONV.	VOLUME	PAGE	ACQUIRED ACRES	REMAINDER RIGHT
6	5.0	JOHN STEVEN ARTHUR				0.342	*4.658 ACRES
7	*11.476	MORRISON & HALLMARK ENTERPRISE, INC.				1.261	*4.582 ACRES
8	5.0	JOHN STEVEN ARTHUR AND YICKI ARTHUR				0.418	*4.902 ACRES
9	2.00	MORRISON AND HALLMARK, LLP				0.098	*1.902 ACRES
10	5.0	BRENNAN C. UNDERWOOD				*4.756 ACRES	
11	5.000	BONNIE PLANTS, INC.				0.011	*4.989 ACRES